

Chin Reservoir: September 20, 2023 (56,700 ac-ft of storage)



Chin Reservoir: September 19, 2024 (112,800 ac-ft of storage)



Every inch of allocation not used equates to approximately 54,000 acre-feet of saved storage.

Average on-crop use across the District for the 2024 irrigation season was 6.75 inches.

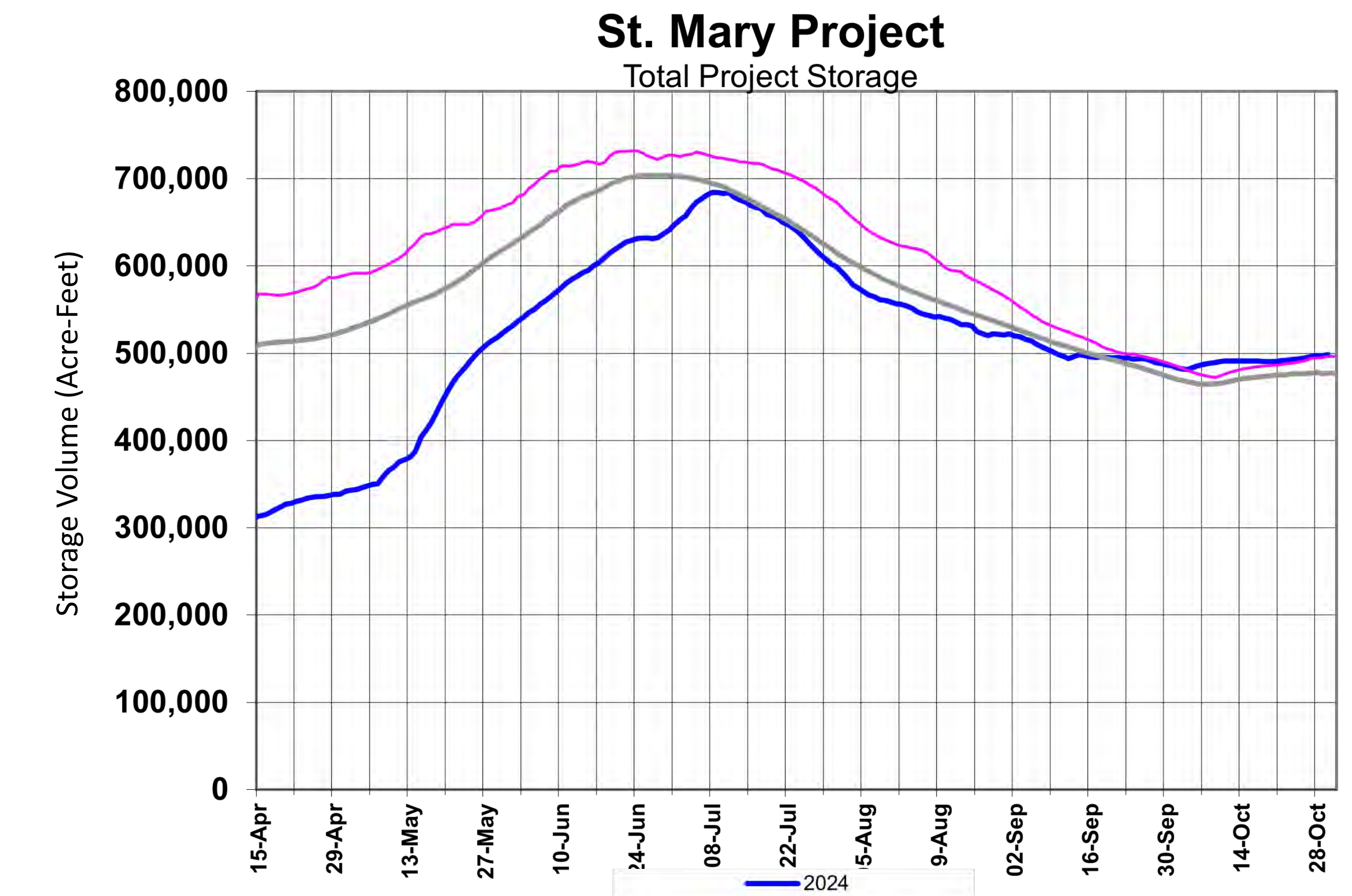
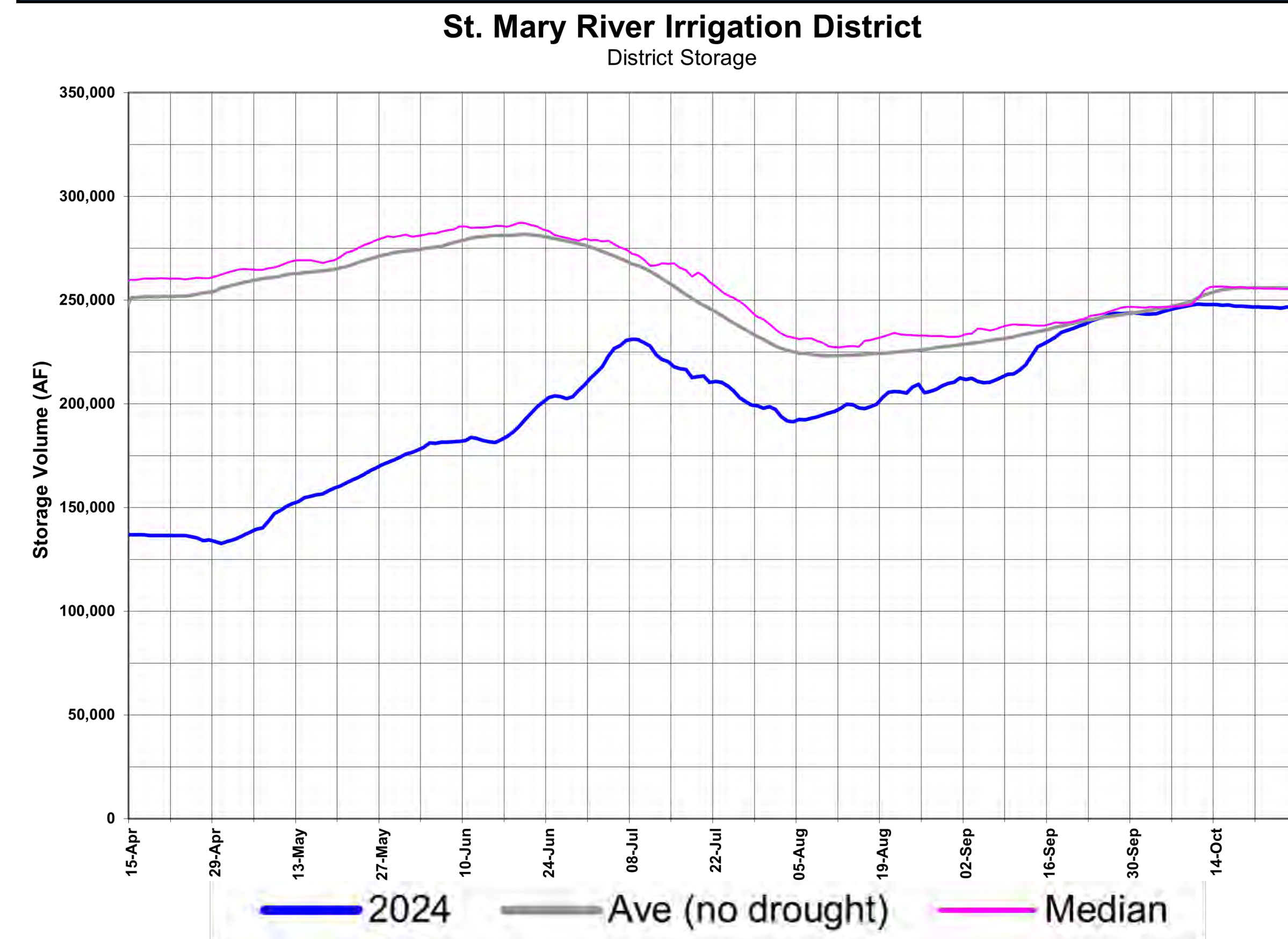
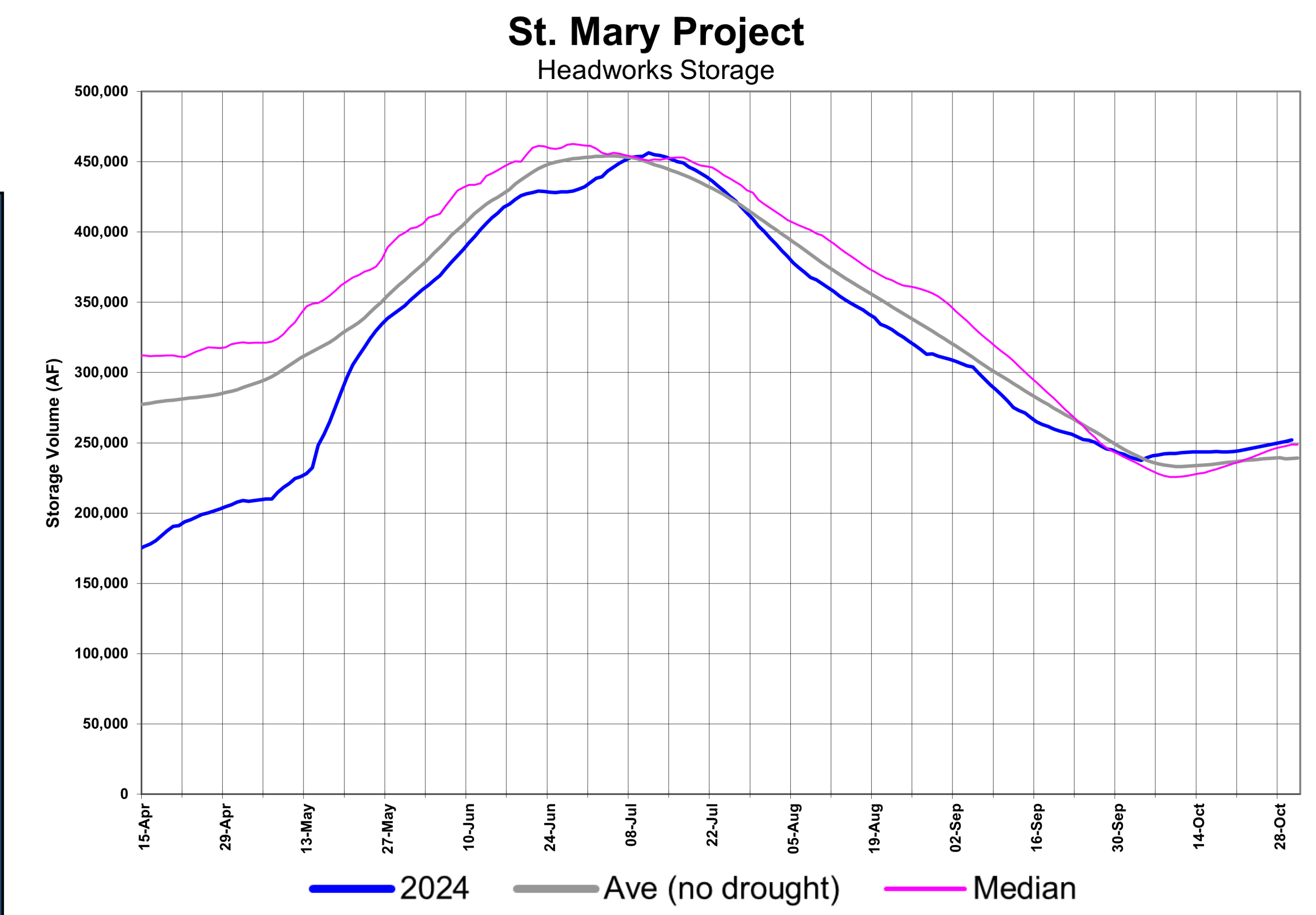

	Oct 25, 2023	% Irrigation FSL	Oct 25, 2024	% Irrigation FSL
Headworks	73,000	16%	248,000	51%
District	146,000	46%	256,000	81%
Combined	219,000	28%	503,651	64%

2024/2025 Akamina Snow Pillow
(Waterton River Headwaters)
1761 metres

Publish Date: 2024-11-25

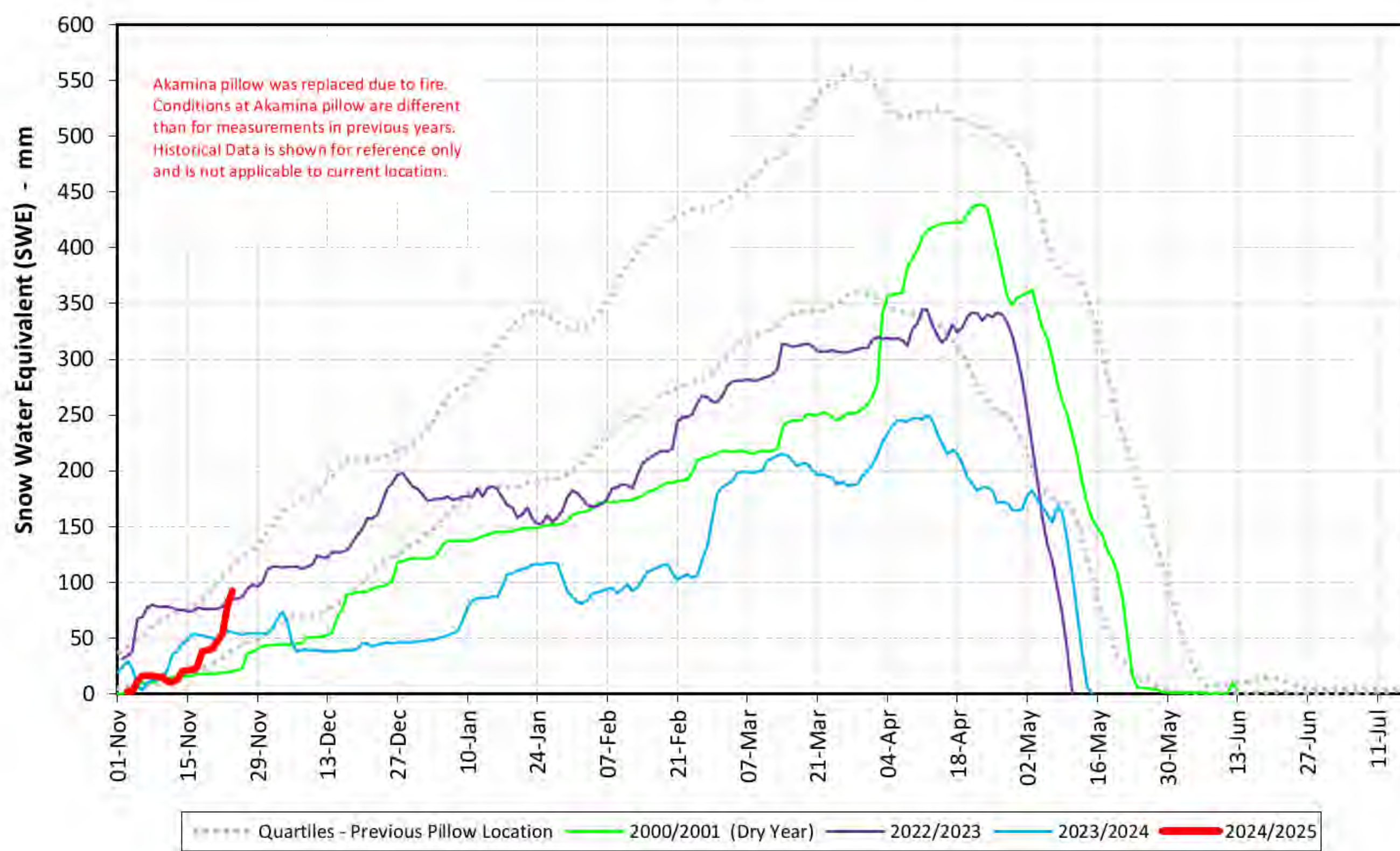

2024/2025 Flat Top, Mt. Snow Pillow
(St. Mary, Waterton, & Belly River Headwaters)
1920 metres

Publish Date: 2024-11-25

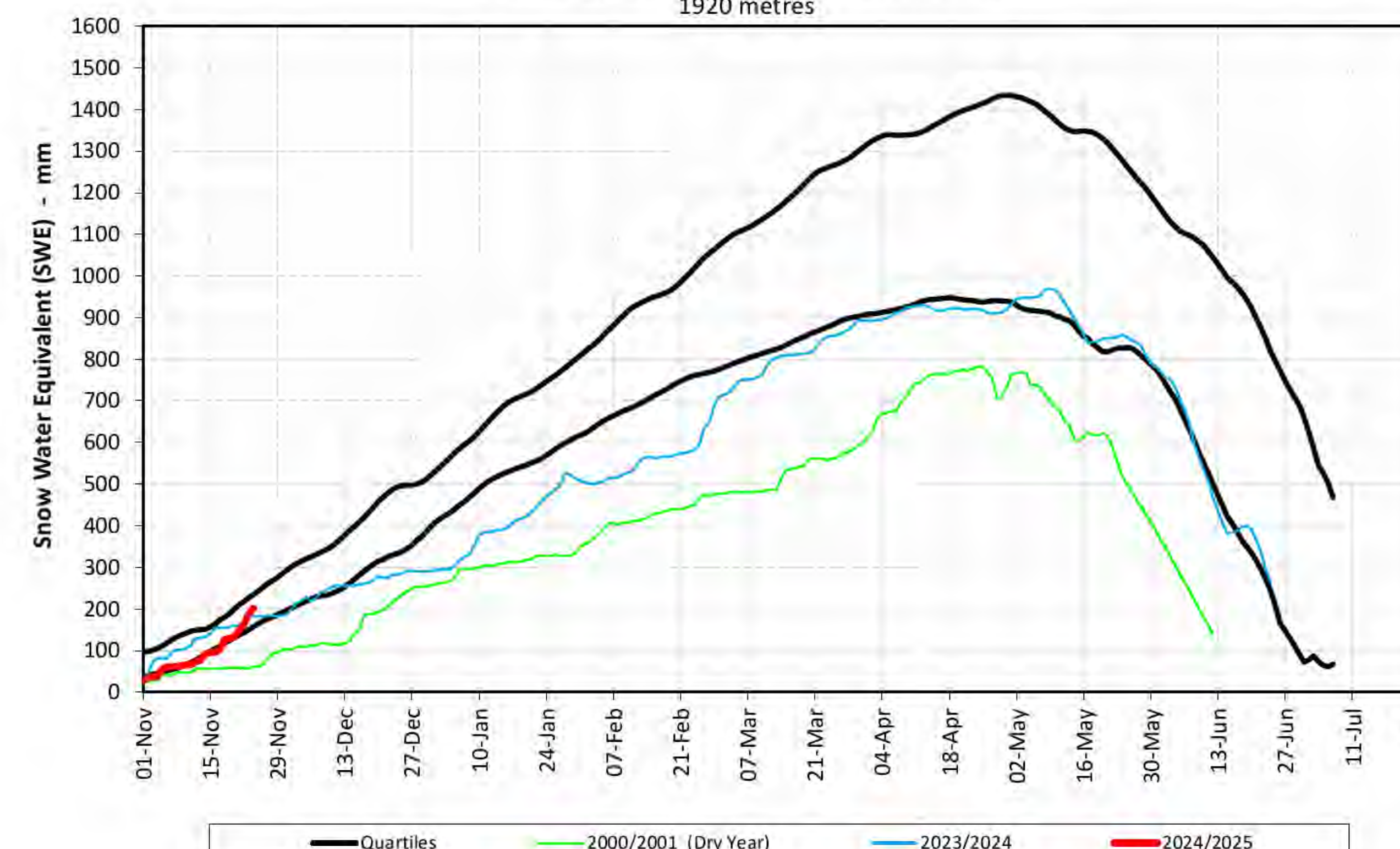

2024/2025 Many Glacier, Mt. Snow Pillow
(St. Mary River Headwaters)
1494 metres

Publish Date: 2024-11-25

